

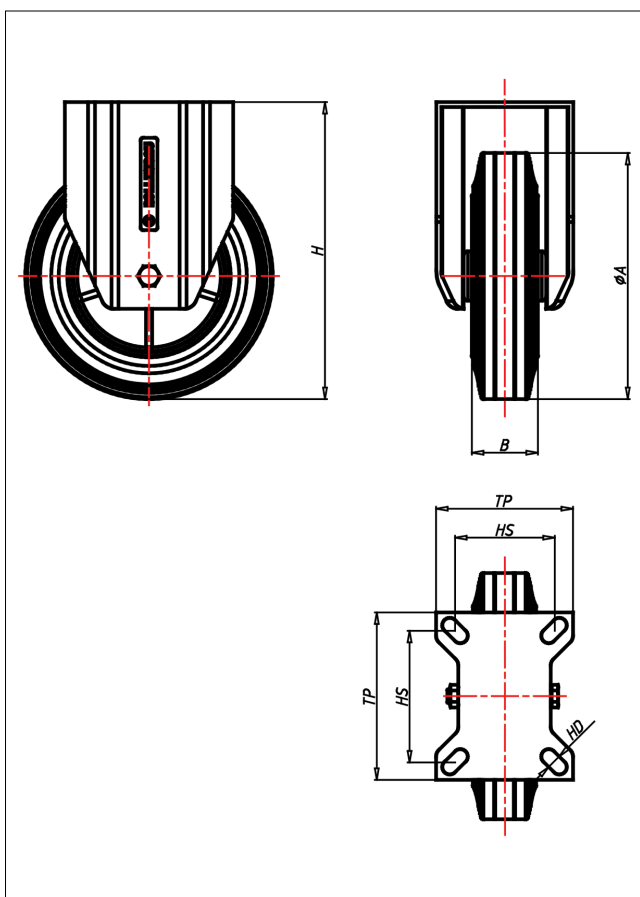

# CDF/CLF-DB/D

## Bockrolle

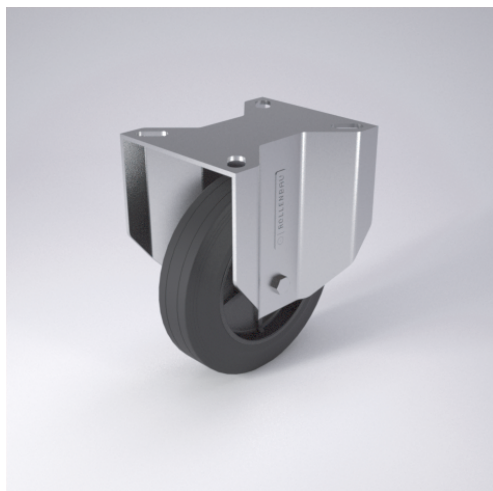

### CD-D



| LENKROLLE  | LENKROLLE MIT TOTALFESTSTELLER  | BOCKROLLE   |                          |                                     |                          |                          |               |                                     |                          |                          |          |                                     |                          |                          |               |                                     |                          |                          |                     |                                     |                          |                          |
|--|---|---|--------------------------|-------------------------------------|--------------------------|--------------------------|---------------|-------------------------------------|--------------------------|--------------------------|----------|-------------------------------------|--------------------------|--------------------------|---------------|-------------------------------------|--------------------------|--------------------------|---------------------|-------------------------------------|--------------------------|--------------------------|
|  <ul style="list-style-type: none"> <li>• geräuscharmer Lauf</li> <li>• großer Fahrkomfort</li> <li>• beständig gegen verdünnte Säuren</li> </ul> <p>Vollgummi schwarz<br/>Felge Kunststoff schwarz<br/>→ Seite 265</p>  |  <p>zweifaches Kugellager - vernietet<br/>Stahlkugeln gehärtet<br/>Dichtungsring,<br/>Radachse verschraubt, verzinkt-<br/>chrompassiviert<br/>→ Seite 62</p> |  <p>AUSWAHLHILFE:</p> <table border="0"> <tr> <td>leicht lenkend</td> <td><input checked="" type="checkbox"/></td> <td><input type="checkbox"/></td> <td><input type="checkbox"/></td> </tr> <tr> <td>verschleißarm</td> <td><input checked="" type="checkbox"/></td> <td><input type="checkbox"/></td> <td><input type="checkbox"/></td> </tr> <tr> <td>stoßfest</td> <td><input checked="" type="checkbox"/></td> <td><input type="checkbox"/></td> <td><input type="checkbox"/></td> </tr> <tr> <td>bodenschonend</td> <td><input checked="" type="checkbox"/></td> <td><input type="checkbox"/></td> <td><input type="checkbox"/></td> </tr> <tr> <td>witterungsbeständig</td> <td><input checked="" type="checkbox"/></td> <td><input type="checkbox"/></td> <td><input type="checkbox"/></td> </tr> </table> | leicht lenkend           | <input checked="" type="checkbox"/> | <input type="checkbox"/> | <input type="checkbox"/> | verschleißarm | <input checked="" type="checkbox"/> | <input type="checkbox"/> | <input type="checkbox"/> | stoßfest | <input checked="" type="checkbox"/> | <input type="checkbox"/> | <input type="checkbox"/> | bodenschonend | <input checked="" type="checkbox"/> | <input type="checkbox"/> | <input type="checkbox"/> | witterungsbeständig | <input checked="" type="checkbox"/> | <input type="checkbox"/> | <input type="checkbox"/> |
| leicht lenkend   | <input checked="" type="checkbox"/>   | <input type="checkbox"/>  | <input type="checkbox"/> |                                     |                          |                          |               |                                     |                          |                          |          |                                     |                          |                          |               |                                     |                          |                          |                     |                                     |                          |                          |
| verschleißarm  | <input checked="" type="checkbox"/>   | <input type="checkbox"/>  | <input type="checkbox"/> |                                     |                          |                          |               |                                     |                          |                          |          |                                     |                          |                          |               |                                     |                          |                          |                     |                                     |                          |                          |
| stoßfest   | <input checked="" type="checkbox"/>   | <input type="checkbox"/>  | <input type="checkbox"/> |                                     |                          |                          |               |                                     |                          |                          |          |                                     |                          |                          |               |                                     |                          |                          |                     |                                     |                          |                          |
| bodenschonend  | <input checked="" type="checkbox"/>   | <input type="checkbox"/>  | <input type="checkbox"/> |                                     |                          |                          |               |                                     |                          |                          |          |                                     |                          |                          |               |                                     |                          |                          |                     |                                     |                          |                          |
| witterungsbeständig  | <input checked="" type="checkbox"/>   | <input type="checkbox"/>  | <input type="checkbox"/> |                                     |                          |                          |               |                                     |                          |                          |          |                                     |                          |                          |               |                                     |                          |                          |                     |                                     |                          |                          |

### Technische Details

|                                       |                     |
|---------------------------------------|---------------------|
| <b>ORDERNO (Artikel-nummer)</b>       | CDF 150 D           |
| <b>WDAB (Rad-Ø A x Breite B / mm)</b> | 150x40              |
| <b>LC (Tragkraft / kg)</b>            | 125                 |
| <b>H (Bauhöhe H / mm)</b>             | 181                 |
| <b>TP (Plattengröße / mm)</b>         | 135x110             |
| <b>HS (Lochabstand / mm)</b>          | 105x80              |
| <b>HD (Loch-Ø / mm)</b>               | 11                  |
| <b>WB (Radlager)</b>                  | Polyamid-Gleitlager |